

Cabelo

(Fricotando)

*para o Camará Ensemble
e para todos os cabelos afro e todas as formas de resistência*

Guilherme Bertissolo

(2015)

Duração: ca 5'30"

Partitura em Dó

para

Soprano

Flauta

Clarinete

Violão

Percussão

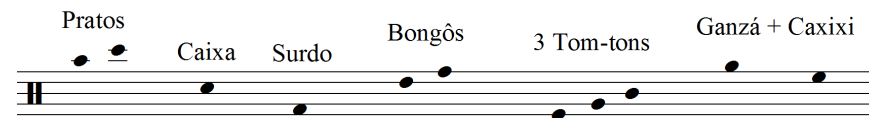

Bandolim

Violoncelo

Nota:

O grupo e o regente devem interpretar a obra com perucas de cabelo afro, preferencialmente Black Power.

Introdução

Cabelo (Fricotando)

A obra *Cabelo (Fricotando)* realiza uma fusão crítica entre a canção Fricote, de Luiz Caldas – uma das pedras fundamentais da Axé Music – com gestos e processos contemporâneos, inspirados na ideia de uma textura de “Cabelo Duro”.

O ímpeto para a composição da peça surgiu de uma manifestação realizada por estudantes na ocasião da Aula-Show de Luiz Caldas na UFBA, em 2015, motivada por atos de injúria racial ocorridos na Faculdade de Arquitetura na Semana de Calouros, em março de 2015. O cabelo é um ato político, cultural, manifesta resistência e força.

Essa peça, portanto, presta uma homenagem ao cabelo afro, busca a conexão ancestral com as forças de resistência e a eterna transformação, motivadas pela necessidade sobrevivência. Homenageio também as mulheres negras, em especial ao cabelo duro e revolucionário de Luísa Mahin, personagem histórica da Bahia, uma das lideranças da Revolta dos Malês. Luísa é considerada uma heroína brasileira, embora pouco se ouça dessa proprietária de um Cabelo Duro e de um pulso firme. A fusão crítica nos conduz pouco a pouco para um poema do seu filho, o poeta abolicionista Luis Gama, intitulado “Minha Mãe”, fazendo alusão à terna pessoa. Quando nos deparamos, estamos no ambiente sonoro do poema, numa espécie de ilusão de liberdade, para logo retornamos ao nosso jogo de textura, emaranhado de fios e cabelos afro.

Os materiais de Luiz Caldas aparecem na partitura em diversos níveis. O gesto que abre a peça é, na verdade, uma transformação da coda percussiva presente na gravação original:

O perfil melódico do trecho “Olha nega do cabelo duro, que não gosta de pentear” é a base para a organização das alturas. O vetor intervalar desse trecho possibilitou diferentes transposições e possibilidades de transformação. Esse perfil pode ser notado em diversos trechos da partitura:

Essa melodia original possibilitou a derivação de acordes, a construção de gestos musicais e processos de organização da forma. Entre os compassos 5 e 22, por exemplo, há um gesto musical, cujo material de alturas é derivado do perfil melódico original, mas que estabelece uma meta musical clara, buscando uma sobreposição de diferentes linearidades, em direção a um clímax. Esse processo é derivado da ideia de um emaranhado de fios/linhas, de crescente complexidade, que se relaciona com a beleza plástica e textual do cabelo afro. Definitivamente, eu não pentearia um cabelo afro, se tivesse um.

A temática “Erudito com Axé” norteou as escolhas composicionais, na medida em que busquei as conexões ancestrais que possibilitaram o advento da Axé Music, e me vali desses elementos para construir uma fusão crítica a partir das sonoridades de Luiz Caldas com as possibilidades de construção contemporânea, em especial de gesto e textura, além da aplicação de processos pós-tonais nas alturas, nas sonoridades e na rítmica da canção original.

Cabelo (Fricotando)

Guilherme Bertissolo

Partitura em Dó

♩ ~ 120 *giusto, giocoso*

♩ ~ 76

senza vibrato →
f possibile

Soprano
bocca chiusa

Flauta
ff energico
overblow
ord.
overblow
ord.
overblow
ord.
sf
p
senza vibrato
con vibrato
molto vibrato

Clarinete
ff energico
rasg.
ff energico

Violão
ff energico
rasg.
ff energico

Percussão
caixa
surdo
ff energico
sfp → *f* → *pp*

Bandolim
ff energico
sf
pp sempre marcato, sonoro, secco
percussão no tampo →
atras da ponte →

Violoncello
ff energico
sf
p
pizz.
percussão sobre as cordas →
pp sempre marcato, sonoro, secco

6 Sop. *f*_{possibile} *f*_{possibile} *f*_{espressivo}
 bocca chiusa bocca chiusa u

6 Fl. lip. gliss. *f*_{possibile} *mf*

6 Cl. lip. gliss. *f*_{possibile} *sfp*

6 Vlão *f*³ sul pont. bend *ff* sul tasto

6 Pc. pratos ----- *mf* *p*⁵ ganzá + caxixi *pp* *f* *p*³ *pp* *mf*

6 Bl. *pp* sempre marcato, sonoro, secco

6 Vlc. *pp* sempre marcato, sonoro, secco

Sop. 11 *p* 7 3 *pp* 3 6

Fl. 11 *f* *f possibile*

Cl. 11 *f* 5 *fp* 5

Vlão 11 *p* 3 *ord.* 4 *percussão no tampo* *percussão sobre as cordas* *pp sempre marcato, sonoro, secco*

Pc. 11 3 3

Bl. 11 5 5 5 5 5 5 5 5 5 5 *pp sempre marcato, sonoro, secco* *n*

Vlc. 11 *sfz* 3 5 *arco* *pp sempre marcato, sonoro, secco* *n*

Detailed description of the musical score: This page contains the musical notation for measures 11-14 of the piece 'Cabelo - Fricotando'. The score is arranged in a system with seven staves: Soprano (Sop.), Flute (Fl.), Clarinet (Cl.), Violin (Vlão), Percussion (Pc.), Bassoon (Bl.), and Viola (Vlc.). The Soprano part begins with a rest, followed by a triplet of eighth notes (G4, A4, B4) marked *p* and a quarter note (C5) marked *pp*. The Flute and Clarinet parts enter with a triplet of eighth notes marked *f*. The Violin part features a triplet of eighth notes marked *p* and a circled '4' above it labeled 'ord.'. It includes two types of percussion: 'percussão no tampo' (marked with 'x' on the notes) and 'percussão sobre as cordas' (marked with 'x' on the stems), both with instructions *pp sempre marcato, sonoro, secco*. The Percussion part has two triplet markings. The Bassoon and Viola parts feature complex rhythmic patterns with multiple quintuplets (marked '5') and a *sfz* marking. The Viola part also includes an *arco* marking and a *pp sempre marcato, sonoro, secco* instruction. The system concludes with a *n* (noisily) marking.

15 *f* *mf* *f*

Sop. *é* *ê* *i* *i*

15 *fp* *f possibile* *fp*

Fl.

15 *ff* *fp* *f* *fp*

Cl.

15 *ff* *fp* *f* *fp*

Vlão *ff* *ff* *ff* *ff*

Pc. *mf* *f* *p* *f* *fp* *p* *fp* *p*

Bl. *pp sempre marcato, sonoro, secco*

Vlc. *pp sempre marcato, sonoro, secco* *sfz* *sfz*

accel.

Sop. *ff* *p* *ff*
19 *ff* *p* *ff*
ã a a a a a

Fl. *f* *fp* *p* *ff* *p*

Cl. *f* *fp* *p* *ff* *p*

Vlão *mf* *f* *ff* *p*

Pc. bongos 7 *n* *f* *p* *ff* *p* *n* 3 tom-tons *p*

Bl. *pp* sempre marcato, sonoro, secco

Vlc. *f* *pp* sempre marcato, sonoro, secco

Tempo markings: ♩ ~ 120, ♩ ~ 96

Dynamic markings: *sf pp*, *fp*, *ff*

Performance instructions: *molto vibrato*, *gliss*, *cordas abafadas pela mão esquerda*, *pizz.*

Measure numbers: 23

Instrument parts: Sop., Fl., Cl., Vião, Pc., Bl., Vlc.

Annotations: circled 3, circled 4

Sop. *senza vibrato* *n* *p* *mf* *gliss.* *gliss.* *n* *f* *possibile* *cochichando*
I (a) (i) ch ha-ve

Fl. *ff* 5 3 5 *p* *f* *possibile*

Cl. *ff* 3 3 *senza vibrato* *n* *p* *mf* *f* *gliss.*

Vlão *ff* *f* *possibile*

Pc. *pp* *p* *fp* *f* *ppp* *(seguir as alterações velocidade dos batimentos entre voz e clarinete)*

Bl. *ff* 6 *f* *possibile* 5

Vlc. *arco* *pp* *gliss.* *gliss.* *n* *pizz.* *sf*

Tempo markings: $\bullet \sim 76$ and $\bullet \sim 96$

34 *senza vibrato* *p* *mf* *n* *senza vibrato* *gliss.* *gliss.* *n* *f possibile*
 Sop. a (Suspirando)

34 *ff* 3 3 5 *senza vibrato* *n* *p* *mf* *p* *pp*

34 *ff* 7 *mp* *p*

34 *ff* 5 *f possibile* 5

34 *f* *ff* *pp* *p* *fp* *f* (seguir as alterações velocidade dos batimentos entre voz e flauta) *simile...*

34 *ff* 6 3 3 *n* *p* *n* 2 1

34 *arco* *pp* *n*

39
Sop. dre - am

39
Fl. *p* *f* *pp* *ff*

39
Cl. *p* *f* *pp* *ff*

39
Violão *f* *espressivo* 10 10 10 10

39
Pc. *p* *f* *pp* *f* *fp*

39
Bl. *p* *f* *pp* *ff*

39
Vlc. *sf* *f* *possibile* 15^{ma} *pp* *ff* *sf* *pizz.*

Detailed description of the musical score: The score is for a piece titled 'Cabelo - Fricotando' on page 9. It features seven staves: Soprano (Sop.), Flute (Fl.), Clarinet (Cl.), Violão (Violão), Percussion (Pc.), Bassoon (Bl.), and Violoncello (Vlc.). The Soprano part has the lyrics 'dre - am'. The Flute and Clarinet parts have dynamic markings of *p* and *f* in the first two measures, and *pp* and *ff* in the last two measures. The Violão part features a series of ten-measure passages marked with '10' and a *f* *espressivo* marking. The Percussion part has dynamic markings of *p*, *f*, *pp*, *f*, and *fp*. The Bassoon part has dynamic markings of *p*, *f*, *pp*, and *ff*. The Violoncello part starts with a *sf* marking, followed by a *f* *possibile* marking and a 15^{ma} (15th fret) marking, and ends with *pp*, *ff*, *sf*, and *pizz.* markings. The score is in 3/4 time and includes various musical notations such as slurs, accents, and dynamic hairpins.

Sop. *senza vibrato* *n* *p* *mf* *falando* *n* *f possibile*
 Os Al - - - - - vos Den - - - tes ne-vá-dos

Fl. *ff* 3 3 5 *n* *p* *mf* *p* *p*

Cl. *ff* 7 *n* *p* *n* *p*

Vlão *ff* 5 *f possibile* *p*

Pc. *fp* *f* *abafar* *fp* *f* *simile...*

Bl. *ff* 6 3 3 3 3 *p* 5 3 3

Vlc. *arco* *pp* *8va* *n*

~ 96 ~ 76 ~ 76

53 *p* *f* *senza vibrato* *n* *p* *gliss.* ~ 76

Sop. No ros-to'a dor do'a-fli-to ne - gra'a cor da es - cra-vi-dão! od o - lhos ne -

53 *ff* 3 3 *senza vibrato* *n* *p*

Cl. *p* *ff* 5 3 *n* *p*

53 *f* *pizz.* *sf* *gliss.*

Vlão

53 *fp* *f* *pp* *p* 3 5

Pc.

53 5 6 5 *ff* 6

Bl.

53 *gliss.* *gliss.* *gliss.* *gliss.* *ff* *arco* *pp*

Vlc.

Como se estivesse cantando:

"Eram estrelas cadentes

Por corpo humano sustidas"

61 *mf* *gliss* *n* *ff* *cochichando*

Sop. *gros* *al* *ti-vos*

Fl. *key clicks* *5* *3* *wind tones* *f possibile* *key clicks* *5* *3* *wind tones* *f possibile* *key clicks* *5* *3*

Cl. *mf* *wind tones* *f possibile* *wind tones* *f possibile*

Vlão *ord.* *f possibile* *pp sempre marcato, sonoro, secco*

Pc. *f possibile* *fp* *f* *pp* *(seguir as alterações velocidade dos batimentos entre voz e clarinete) simile...*

Bl. *f possibile* *pp sempre marcato, sonoro, secco*

Vlc. *gliss* *n* *pp*

n *f* *sonoro e espressivo*

67 *cochichando* *ord.* *molto vibrato* *ord.*

Sop. *Es - cu-ro e le-do'o sem-blan - - - te De en-can - tos sor - ri - a a fron -*

Fl. *n* *p* *n* *p*

Cl. *n* *p* *n* *p*

Vlão *mf* *p* *mf* *f* *f* *p* *fp*

Pc.

Bl. *p* *p* *p*

Vlc. *n* *p* *molto sul pont.* *ord.* *n* *p* *n* *p* *n* *p*

f *sonoro e espressivo* *senza vibrato* *ff*

73 Sop. *gliss.* *gliss.* te _____ Ba - ça nu - vem _____ no ho - ri - zon - - - te Das

73 Fl. *ff* *arrabbiato* 7 *ff* *arrabbiato* 7 6

73 Cl. *ff* *arrabbiato* 6 *ff* *arrabbiato* 6 7

73 Vião *f* *fp* *sf* *p* *mf* *sf* *p* *gliss.* *gliss.* *gliss.*

73 Pc. *f* *pp* *f* *p* *pp*

73 Bl. *ff* *arrabbiato* 5 *ff* *arrabbiato* 5

73 Vlc. *ff* *arrabbiato* *f* *espressivo* *ff* *arrabbiato* 5 *molto sul pont.* *n* *p* *n*

pp

77 Sop. on - - - das sur - gin - do'a flor!

77 Fl. key clicks 5 3 3 7
wind tones *f possibile* *sf pp* *fp* gliss.

77 Cl. key clicks 3 7 5 5 3
wind tones *f possibile* *sf pp* *fp* gliss.

77 Vião *pp sempre marcato, sonoro, secco* *sf pp* *fp* gliss.

77 Pc. *f* *sf pp* *fp* *mf*

77 Bl. percussão no tampo *pp sempre marcato, sonoro, secco* *sf pp* *ff* *n* gliss. gliss. gliss. cordas abafadas pela mão esquerda

77 Vlc. *n* *p* *n* *n* *p* *n* *sf pp* *sf* cordas abafadas pela mão esquerda

accel.

Sop. *p* *ff*
81 *a* *a* *a* *a* *a*

Fl. *ff* *p* *ff* *p*

Cl. *ff* *p* *ff* *p*

Vlão *ff* *mf* *f* *ff* *p*

Pc. *n* *f* *p* *ff* *p* *n* *p*

Bl. *pp* sempre marcato, sonoro, secco *p*

Vlc. *pizz.* *sf* *pp* sempre marcato, sonoro, secco

Tempo markings: $\text{♩} \sim 120$ and $\text{♩} \sim 96$

Dynamic markings: *sf pp*, *fp*, *ff*, *pizz.*

Performance instructions: *molto vibrato*, *gliss.*, *cordas abafadas pela mão esquerda*

Staff labels: Sop., Fl., Cl., Vião, Pc., Bl., Vlc.

Measure numbers: 85

89 *senza vibrato* ~ 76 *p* *mf* *falando* *f possibile*
Sop. Os al - vos den - tes ne -

89 *senza vibrato* *ff* *p* *mf* *p* *pp*
Fl. *3* *3* *5* *8*

89 *ff* *mp* *p*
Cl. *5* *3*

89 *f possibile*
Vlão

89 *f* *ff* *pp* *p* *fp* *f* *simile...*
Pc. *(seguir as alterações velocidade dos batimentos entre voz e flauta)*

89 *ff* *n* *p* *n*
Bl. *6* *2* *1*

89 *arco* *pp* *n*
Vlc.

94

Sop. va - dos

Fl. *p* *f* *pp* *ff*

Cl. *p* *f* *pp* *ff*

Vlão *f* *espressivo* 10 10 10 10

Pc. *p* *f* *pp* *f* *fp*

Bl. *p* *f* *pp* *ff*

Vlc. *sf* *f* *possibile* *pp* *ff* *sf* *pizz.*

15^{ma}

~ 96 *senza vibrato* ~ 76 ~ 76

n *p* *mf* *f* *possibile* *cochichando*

Sop. E a li - - ber - da - de e um mi-to!

Fl. *ff* *3* *3* *5* *senza vibrato* *n* *p* *mf* *p*

Cl. *ff* *7* *n* *p* *n* *p*

Vlão *ff* *5* *f* *possibile* *p* *p*

Pc. *fp* *f* *fp* *f* *pp* *abafar* *simile...*

Bl. *ff* *6* *3* *3* *p* *5* *3* *3*

Vlc. *pp* *arco* *8va* *n* *f*

109

Sop. *pp* cochichando em silêncio mantendo posição
mi - to!

Fl. em silêncio mantendo posição

Cl. *p* em silêncio mantendo posição

Vlão *f* *p* em silêncio mantendo posição

Pc. *fp* *f* *pp* em silêncio mantendo posição

Bl. *f* *p* em silêncio mantendo posição

Vlc. *gliss.* em silêncio mantendo posição

n

Cabelo (Fricotando)

Soprano

Guilherme Bertissolo

♩ ~ 120 *giusto, giocoso*

♩ ~ 76

senza vibrato →

*f*_{possibile}

bocca chiusa

*f*_{possibile} *f*_{possibile} *f*_{espressivo} *p*
bocca chiusa bocca chiusa u ô

pp *f* *mf* *f* *ff*
ó é ê accel. i i ã

p *ff*
a a a a a

♩ ~ 120 ♩ ~ 96 ♩ ~ 76
sf pp *molto vibrato* *fp* *ff* *senza vibrato* *n* *p* *mf*
ah! oh! oh! (a) (i)

♩ ~ 96 ♩ ~ 76
n *f*_{possibile} *cochichando* *senza vibrato* *n* *p* *mf*
ch ha-ve a

♩ ~ 96

37 *n* *f* possibile *n* *senza vibrato*

♩ ~ 76 (Suspirando) dre-am Os

43 *p* *mf* *f* falando *n* *f* possibile 7

Al - - - - vos Den - tes ne-vá-dos

55 *p* *f* *n* *p* *senza vibrato*

No ros-to'a dor do'a-fli-to ne - gra'a cor da es - cra-vi-dão! od o - lhos ne -

61 *mf* *n* *ff* cochichando

Como se estivesse contando:
"Eram estrelas cadentes
Por corpo humano sustidas"

- - - gros al ti-vos

67 *n* *f* sonoro e espressivo *ord.* *gradualmente*

cochichando

Es-cu-ro e le-do'o sem-blan - te De en-can-tos sor-

71 *molto vibrato* *ord.* *f* sonoro e espressivo

ri - a a fron - te Ba - ça nu - vem

75 *ff* *senza vibrato* *pp*

no'ho-ri-zon - te Das on - das sur-gin-do'a flor!

accel.

81 *p* ————— *ff*

a a a a a

♩ ~ 120

♩ ~ 96

molto vibrato

86 *sf pp* ————— *fp* ————— *ff*

ah! oh! oh!

♩ ~ 76

n ————— *p* ————— *mf*

89 *senza vibrato*

Os al - vos den - tes

falando

f possibile

93

ne - va-dos

♩ ~ 96

♩ ~ 76

n ————— *p* ————— *mf*

97 *senza vibrato*

E a li - - - ber - da - de

cochichando

f possibile

♩ ~ 76

101

um mio!

cochichando

pp

em silêncio
mantendo posição

113

mi - to!

Cabelo (Fricotando)

Flauta

Guilherme Bertissolo

♩ ~ 120 *giusto, giocoso*

overblow ord. overblow

ff energico

♩ ~ 76

ord. overblow senza vibrato con vibrato molto vibrato

sf p

lip. gliss.

f possibile mf f

f possibile fp f possibile

fp f fp p ff

accel.

p

♩ ~ 120 ♩ ~ 96 ♩ ~ 76

sfpp fp ff ff

30 ~ 96

35 *senza vibrato* ~ 76

39 ~ 96

43 ~ 76 ~ 76

48 ~ 76

56 ~ 76

62

key clicks

wind tones

*f*_{possibile}

65

key clicks

wind tones

*f*_{possibile}

68

n ∇ *p* \triangleright *n* ∇ *p* \triangleright

73

*ff*_{arrabbiato} 7 *ff*_{arrabbiato} 7 6

76

key clicks

wind tones

*f*_{possibile}

79

sfpp ∇ *fp* *ff* *p* ∇ *ff*

gliss.

accel.

83

p

♩ ~ 120

♩ ~ 96

86 *sfpp* *fp* *ff* *ff* 3 3

♩ ~ 76

90 *senza vibrato* *n* *p* *mf* *p* *pp*

♩ ~ 96

94 *p* *f* *pp* *ff* *ff* 3 3 5

♩ ~ 76

♩ ~ 76

98 *senza vibrato* *n* *p* *mf* *p*

104 *pp* 3 *p*

111 em silêncio mantendo posição

Cabelo (Fricotando)

Clarinete em B_b

Guilherme Bertissolo

♩ ~ 120 *giusto, giocoso*

34 *ff* 7 *mp* *p* ~ 76

39 *p* *f* *pp* *ff* *ff* 7 ~ 96 ~ 76

44 *n* *p* *n* *p* ~ 76 *p*

52 *p* *p*

58 *ff* 5 3 ~ 76 *senza vibrato* *n* *p* *mf*

62 *f* possibile *key clicks* 3 7 5 3

65

key clicks

wind tones
*f*_{possibile}

68

n \leftarrow *p* \rightarrow *n* \leftarrow *p* \rightarrow

73

*ff*_{arrabbiato} 6 *ff*_{arrabbiato} 6 7

76

key clicks

wind tones
*f*_{possibile}

79

sf pp *fp* *ff* *p* *ff*

gliss

83

accel.

p

86

sf pp *fp* *ff* *ff*

gliss

\sim 120 \sim 96

~ 76

90

mp *p*

~ 96

94

p *f* *pp* *ff* *ff*

~ 76

98

n *p* *n* *p*

~ 76

102

n *p*

106

p *p* *p*

112

em silêncio
mantendo posição

Cabelo (Fricotando)

Violão

Guilherme Bertissolo

♩ ~ 120 *giusto, giocoso*

rasg.
ff *energico*
♩ ~ 76

3 rasg.

④ sul pont. bend
f 3

④ sul tasto
ff 3

④ ord.
p 3

percussão no tampo →

percussão sobre as cordas →
pp sempre marcato, sonoro, secco

5

④ ①
ff 3

④ ③ ③ ① *accel.* ③

mf 3 *f* 3 *ff* 3 *p* 3

♩ ~ 120 ♩ ~ 96

④ *sfpp* *fp* *ff* *ff*

29 ~ 76 ~ 96

f possibile

34 ~ 76

ff *f possibile*

39

f espressivo

40

f espressivo

42 ~ 96 ~ 76

ff *f possibile*

47 ~ 76

p *ff energetico*

50

mf *p* *f*

54

f

pizz. ord.

58 *sf* *f* possibile

65 *pp* sempre marcato, sonoro, secco *mf* *p* *mf*

70 *f* *f* *p* *fp*

73 *f* *fp* *sf* *p* *mf* *sf* *p*

77 *pp* sempre marcato, sonoro, secco *accel.* *sf* *pp* *fp*

81 *ff* *mf* *f* *ff* *p* ~ 120 *p* ~ 96

85 *sfpp* *fp* *ff* *sf* pizz. *gliss.*

90 *f* possibile

94 *f* *espressivo*

95

96 *ff* *5* *f* *possibile*

100 *p*

104 *ff* *energico* *p*

106 *mf*

108 *p* *f*

113 *p* em silêncio mantendo posição

Cabelo (Fricotando)

Percussão

Guilherme Bertissolo

♩ ~ 120 *giusto, giocoso*

ff^{energico}

4

♩ ~ 76

sfz *f* *pp* *mf* *p*

8

pp *f* *p* *pp* *mf* *n*

12

mf *f* *p* *fp*

15

p *f* *p* *fp*

18

p *fp* *p* *n* *f* *p* *ff*

22 *accel.*

25

♩ ~ 120 ♩ ~ 96 ♩ ~ 76

sfz *pp* *p*

31

(seguir as alterações velocidade dos batimentos entre voz e clarinete)

fp *f*

33 ~ 96 ~ 76

ppp f ff pp p

37 (seguir as alterações velocidade dos batimentos entre voz e flauta) simile...

fp f

39

p f pp f fp

42 ~ 96 ~ 76 abafar

fp f fp

46 simile... ~ 76

f

48 mf f mf f

p f p f

52

fp f fp f pp

♩ ~ 76

58

p 3 5 3 *f* possibile

62

(seguir as alterações velocidade dos batimentos entre voz e clarinete) *simile...*

fp f

64

pp

70

f *pp* *f* *p*³

76

pp *f* *sfpp* *fp* *mf*

81

accel.

n *f* *p* *ff* *p* *n* *p*

85

♩ ~ 120

sfpp *fp* *f*

88

♩ ~ 96 ♩ ~ 76

f *ff* *pp* *p*

(seguir as alterações velocidade dos batimentos entre voz e flauta)

92 *fp* *f* simile... *f* *f* ~ 96 *f* ~ 76

94 *p* *f* *pp* *f* *fp* *fp* *f* abafar

99 simile... *fp* *f* *f* ~ 76

102 *pp* *mf* *p* *f* *mf* *f* *p* *f* *f*

108 *fp* *f* *fp* *f* *pp*

113 em silêncio mantendo posição

Cabelo (Fricotando)

Bandolim

Guilherme Bertissolo

♩ ~ 120 *giusto, giocoso*

atrás da ponte

ff *energico*

♩ ~ 76
percussão no tampo →

sf

atrás da ponte →
pp *sempre marcato, sonoro, secco*

(***pp*** *sempre marcato, sonoro, secco*)

pp *sempre marcato, sonoro, secco*

(***pp*** *sempre marcato, sonoro, secco*)

(***pp*** *sempre marcato, sonoro, secco*)

44 p ~ 76

49 p *sonoro*

sf ff *sonoro e espressivo*

54 ff

60 f *possibile* pp *sempre marcato, sonoro, secco*

67 p p

71 p ff *arrabbiato*

percussão no tempo

75 ff *arrabbiato* pp *sempre marcato, sonoro, secco*

79 sfp ff n pp *sempre marcato, sonoro, secco*

cordas abafadas pela mão esquerda

Cabelo - Bandolim

accel.

♩ ~ 120

cordas abafadas pela mão esquerda

♩ ~ 96

♩ ~ 76

♩ ~ 96

n < *p* > ♩ ~ 76

♩ ~ 76

p sonoro

sf ff sonoro e espressivo

em silêncio
mantendo posição

p

Cabelo (Fricotando)

Violoncelo

Guilherme Bertissolo

 ~ 120 giusto, giocoso

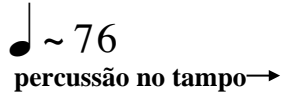

ff energico *sf* *p* pizz.

 ~ 76
percussão no tampo →

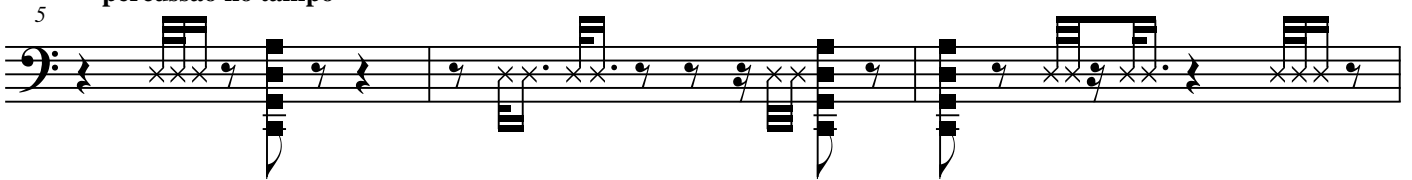

percussão sobre as cordas →
pp sempre marcato, sonoro, secco

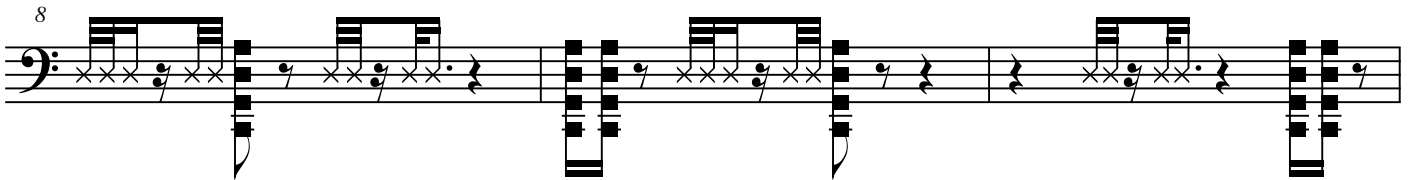

(*pp* sempre marcato, sonoro, secco)

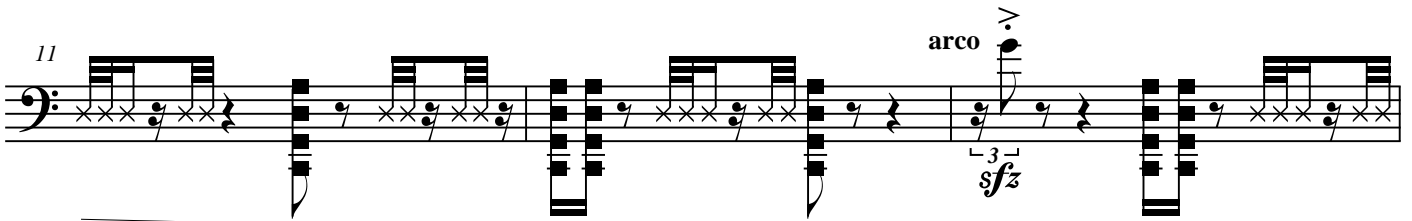

pp sempre marcato, sonoro, secco

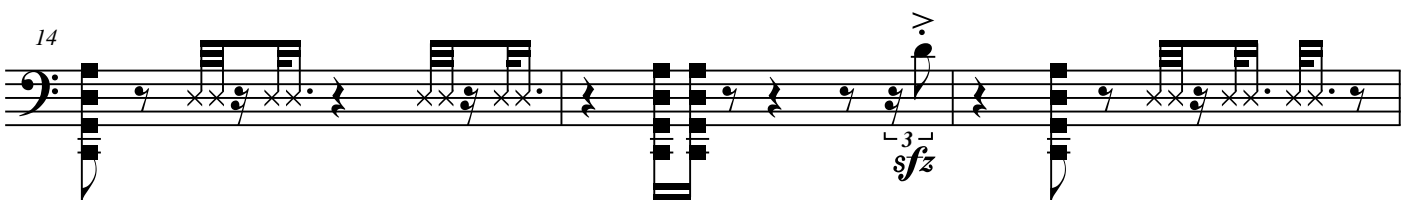

(*pp* sempre marcato, sonoro, secco)

pp sempre marcato, sonoro, secco

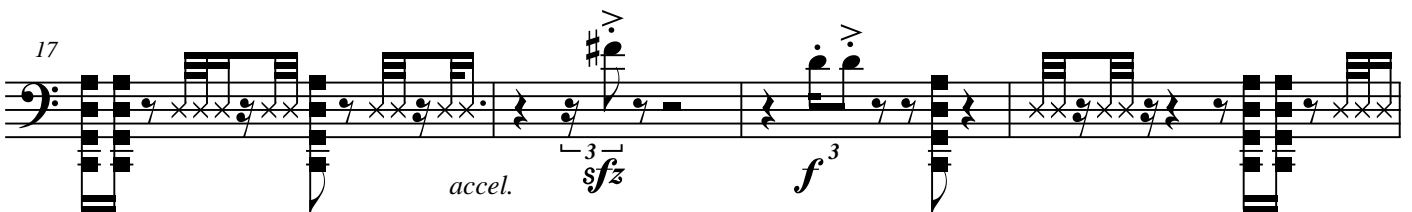

(*pp* sempre marcato, sonoro, secco)

pp sempre marcato, sonoro, secco

(*pp* sempre marcato, sonoro, secco)

~ 120
cordas abafadas pela mão esquerda

25 *sf pp* *sf* *sf* *pizz.* *gliss.* *gliss.*

~ 76 arco *pp* *n* *sf* *pizz.*

29 *pp* *n* *sf* *pizz.* *gliss.*

~ 76 arco *pp* *n* *sf* *f possibile* *pp*

35 *pp* *n* *sf* *f possibile* *pp* I 15^{ma}

~ 96 *pizz.* *ff* *sf* *pp* *n* *8va* *pp*

41 *pizz.* *ff* *sf* *pp* *n* *8va* *pp*

48 *molto sul tasto* *p* *sonoro e espressivo* *gliss.*

48 *molto sul tasto* *p* *sonoro e espressivo* *gliss.* *gliss.* *gliss.* *gliss.* *gliss.* *gliss.*

53 *gliss.*

53 *gliss.* *gliss.* *gliss.* *gliss.*

~ 76 arco *ff* *pp* *n*

58 *ff* *pp* *n* *arco* *gliss.* *gliss.* *gliss.*

65 *pp* *n* *p* *n* *p* *n* *molto sul pont.*

71 *n* *p* *n* *p* *ff* *arrabbiato* *f* *espressivo* 3

75 *ff* *arrabbiato* *n* *p* *n* *n* *p* *n* *n* *p* *n* *molto sul pont.*

79 *sf* *pp* *sf* *cordas abafadas pela mão esquerda*

81 *pizz.* *sf* *pp* *sempre marcato, sonoro, secco* *accel.*

84 *(pp sempre marcato, sonoro, secco)*

♩ ~ 120

cordas abafadas pela mão esquerda

sf pp

sf

♩ ~ 96

♩ ~ 76

ff

pp

n

♩ ~ 96

I
15^{ma}

pizz.

sf

f possibile

pp

ff

gliss.

♩ ~ 76

♩ ~ 76

arco

8^{va}

pp

n

f

104 molto sul tasto

p sonoro e espressivo

109

gliss.

gliss.

gliss.

gliss.

n

114

em silêncio
mantendo posição